



Laboratório de Ensaio acreditado
pela Cgcre/Inmetro de acordo com
a ABNT NBR ISO/IEC 17025.



Boletim de Ensaio

Pág. 1 de 17

Resp. Téc.: **Carina Casal**

Emitido em: **22/02/2011**

Lab-nº: **10/4048E**

Análise em amostras de solo

Cliente : Fundação Bio-Rio / Petrobras – UN-BS
Endereço : Av. Carlos Chagas Filho, nº 791
Cidade Universitária - Rio de Janeiro - RJ
Localização do Projeto : Bacia de Santos
Data da Coleta : 29, 30 e 31.10, 01 e 02/11/2010
Entrega das amostras : 04/11/2010
Início dos ensaios/extração : 05/11/2010
Término dos ensaios : 22/02/2011

Projeto : PAI-Projeto de Avaliação de Impactos da Bacia de Santos
Gerente do Projeto : Cristina Falcão

INNOLAB do Brasil Ltda.
Rua Sacadura Cabral - 236
Saúde - Rio de Janeiro - RJ
Cep. 20221-161
CNPJ. 04.183.043/0001-00
Tel. (21) 3509-1750
Fax (21) 2233-4621

Parâmetro	RC-BS_1_R1 (0-2cm) (µg/kg)	RC-BS_1_R2 (0-2cm) (µg/kg)	RC-BS_1_R3 (0-2cm) (µg/kg)	RC-BS_2_R1 (0-2cm) (µg/kg)	L.D. (µg/kg)
-----------	-------------------------------	-------------------------------	-------------------------------	-------------------------------	-----------------

n-Alcanos C5 – C7

n-C5 (N-Pentano)	nd	nd	nd	nd	1
n-C6 (N-Hexano)	nd	nd	nd	nd	1
n-C7 (N-Heptano)	nd	nd	nd	nd	1

Parâmetro	RC-BS_2_R2 (0-2cm) (µg/kg)	RC-BS_2_R3 (0-2cm) (µg/kg)	RC-BS_3_R1 (0-2cm) (µg/kg)	RC-BS_3_R2 (0-2cm) (µg/kg)	L.D. (µg/kg)
-----------	-------------------------------	-------------------------------	-------------------------------	-------------------------------	-----------------

n-Alcanos C5 – C7

n-C5 (N-Pentano)	nd	nd	nd	nd	1
n-C6 (N-Hexano)	nd	nd	nd	nd	1
n-C7 (N-Heptano)	nd	nd	nd	nd	1

Parâmetro	RC-BS_3_R3 (0-2cm) (µg/kg)	RC-BS_4_R1 (0-2cm) (µg/kg)	RC-BS_4_R2 (0-2cm) (µg/kg)	RC-BS_4_R3 (0-2cm) (µg/kg)	L.D. (µg/kg)
-----------	-------------------------------	-------------------------------	-------------------------------	-------------------------------	-----------------

n-Alcanos C5 – C7

n-C5 (N-Pentano)	nd	nd	nd	nd	1
n-C6 (N-Hexano)	nd	nd	nd	nd	1
n-C7 (N-Heptano)	nd	nd	nd	nd	1



Laboratório de Ensaio acreditado
pela Cgcre/Inmetro de acordo com
a ABNT NBR ISO/IEC 17025.



Boletim de Ensaio

Pág. 1 de 17

Resp. Téc.: **Carina Casal**

Emitido em: **22/02/2011**

Lab-nº: **10/4048E**

Parâmetro	RC-BS_5_R1 (0-2cm) (µg/kg)	RC-BS_5_R2 (0-2cm) (µg/kg)	RC-BS_5_R3 (0-2cm) (µg/kg)	RC-BS_6_R1 (0-2cm) (µg/kg)	L.D. (µg/kg)
n-Alcanos C5 – C7					
n-C5 (N-Pentano)	nd	nd	nd	nd	1
n-C6 (N-Hexano)	nd	nd	nd	nd	1
n-C7 (N-Heptano)	nd	nd	nd	nd	1
Parâmetro	RC-BS_6_R2 (0-2cm) (µg/kg)	RC-BS_6_R3 (0-2cm) (µg/kg)	RC-BS_7_R1 (0-2cm) (µg/kg)	RC-BS_7_R2 (0-2cm) (µg/kg)	L.D. (µg/kg)
n-Alcanos C5 – C7					
n-C5 (N-Pentano)	nd	nd	nd	nd	1
n-C6 (N-Hexano)	nd	nd	nd	nd	1
n-C7 (N-Heptano)	nd	nd	nd	nd	1
Parâmetro	RC-BS_7_R3 (0-2cm) (µg/kg)	RC-BS_8_R1 (0-2cm) (µg/kg)	RC-BS_8_R2 (0-2cm) (µg/kg)	RC-BS_8_R3 (0-2cm) (µg/kg)	L.D. (µg/kg)
n-Alcanos C5 – C7					
n-C5 (N-Pentano)	nd	nd	nd	nd	1
n-C6 (N-Hexano)	nd	nd	nd	nd	1
n-C7 (N-Heptano)	nd	nd	nd	nd	1



Laboratório de Ensaio acreditado
pela Cgcre/Inmetro de acordo com
a ABNT NBR ISO/IEC 17025.



Boletim de Ensaio

Pág. 3 de 17

Resp. Téc.: **Carina Casal**

Emitido em: **22/02/2011**

Lab-nº: **10/4048E**

Parâmetro	RC-BS_9_R1 (0-2cm) (µg/kg)	RC-BS_9_R2 (0-2cm) (µg/kg)	RC-BS_9_R3 (0-2cm) (µg/kg)	RC-BS_10_R1 (0-2cm) (µg/kg)	L.D. (µg/kg)
-----------	-------------------------------	-------------------------------	-------------------------------	--------------------------------	-----------------

n-Alcanos C5 – C7

n-C5 (N-Pentano)	nd	nd	nd	nd	1
n-C6 (N-Hexano)	nd	nd	nd	nd	1
n-C7 (N-Heptano)	nd	nd	nd	nd	1

Parâmetro	RC-BS_10_R2 (0-2cm) (µg/kg)	RC-BS_10_R3 (0-2cm) (µg/kg)	RC-BS_11_R1 (0-2cm) (µg/kg)	RC-BS_11_R2 (0-2cm) (µg/kg)	L.D. (µg/kg)
-----------	--------------------------------	--------------------------------	--------------------------------	--------------------------------	-----------------

n-Alcanos C5 – C7

n-C5 (N-Pentano)	nd	nd	nd	nd	1
n-C6 (N-Hexano)	nd	nd	nd	nd	1
n-C7 (N-Heptano)	nd	nd	nd	nd	1

Parâmetro	RC-BS_11_R3 (0-2cm) (µg/kg)	RC-BS_12_R1 (0-2cm) (µg/kg)	RC-BS_12_R2 (0-2cm) (µg/kg)	RC-BS_12_R3 (0-2cm) (µg/kg)	L.D. (µg/kg)
-----------	--------------------------------	--------------------------------	--------------------------------	--------------------------------	-----------------

n-Alcanos C5 – C7

n-C5 (N-Pentano)	nd	nd	nd	nd	1
n-C6 (N-Hexano)	nd	nd	nd	nd	1
n-C7 (N-Heptano)	nd	nd	nd	nd	1

Parâmetro	RC-BS_13_R1 (0-2cm) (µg/kg)	RC-BS_13_R2 (0-2cm) (µg/kg)	RC-BS_13_R3 (0-2cm) (µg/kg)	RC-BS_14_R1 (0-2cm) (µg/kg)	L.D. (µg/kg)
-----------	--------------------------------	--------------------------------	--------------------------------	--------------------------------	-----------------

n-Alcanos C5 – C7

n-C5 (N-Pentano)	nd	nd	nd	nd	1
n-C6 (N-Hexano)	nd	nd	nd	nd	1
n-C7 (N-Heptano)	nd	nd	nd	nd	1

Conferido (L)



Laboratório de Ensaio acreditado
pela Cgcre/Inmetro de acordo com
a ABNT NBR ISO/IEC 17025.



Boletim de Ensaio

Pág. 4 de 17

Resp. Téc.: **Carina Casal**

Emitido em: **22/02/2011**

Lab-nº: **10/4048E**

Parâmetro	RC-BS_14_R2 (0-2cm) (µg/kg)	RC-BS_14_R3 (0-2cm) (µg/kg)	RC-BS_15_R1 (0-2cm) (µg/kg)	RC-BS_15_R2 (0-2cm) (µg/kg)	L.D. (µg/kg)
-----------	--------------------------------	--------------------------------	--------------------------------	--------------------------------	-----------------

n-Alcanos C5 – C7

n-C5 (N-Pentano)	nd	nd	nd	nd	1
n-C6 (N-Hexano)	nd	nd	nd	nd	1
n-C7 (N-Heptano)	nd	nd	nd	nd	1

Parâmetro	RC-BS_15_R3 (0-2cm) (µg/kg)	RC-BS_16_R1 (0-2cm) (µg/kg)	RC-BS_16_R2 (0-2cm) (µg/kg)	RC-BS_16_R3 (0-2cm) (µg/kg)	L.D. (µg/kg)
-----------	--------------------------------	--------------------------------	--------------------------------	--------------------------------	-----------------

n-Alcanos C5 – C7

n-C5 (N-Pentano)	nd	nd	nd	nd	1
n-C6 (N-Hexano)	nd	nd	nd	nd	1
n-C7 (N-Heptano)	nd	nd	nd	nd	1



Laboratório de Ensaio acreditado
pela Cgcre/Inmetro de acordo com
a ABNT NBR ISO/IEC 17025.



Boletim de Ensaio

Pág. 5 de 17

Resp. Téc.: **Carina Casal**

Emitido em: **22/02/2011**

Lab-nº: **10/4048E**

RC-BS_1_R1 (0-2cm)

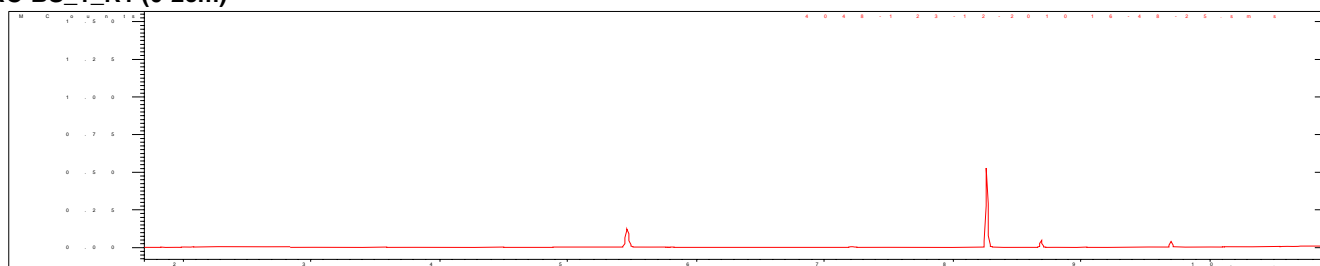

RC-BS_1_R2 (0-2cm)

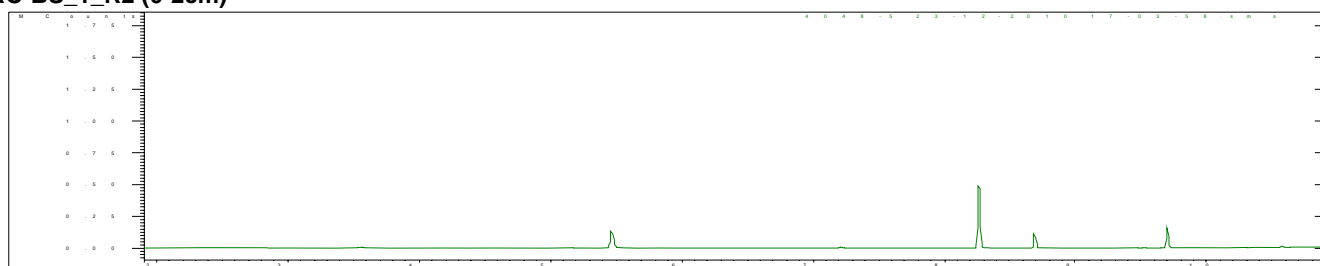

RC-BS_1_R3 (0-2cm)

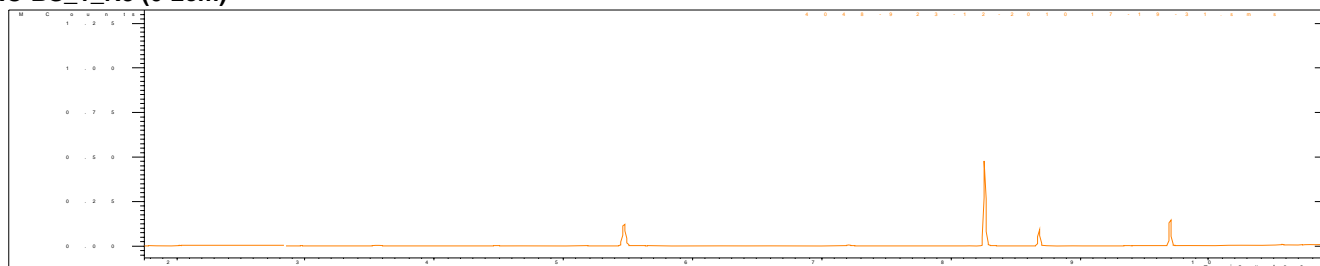

RC-BS_2_R1 (0-2cm)

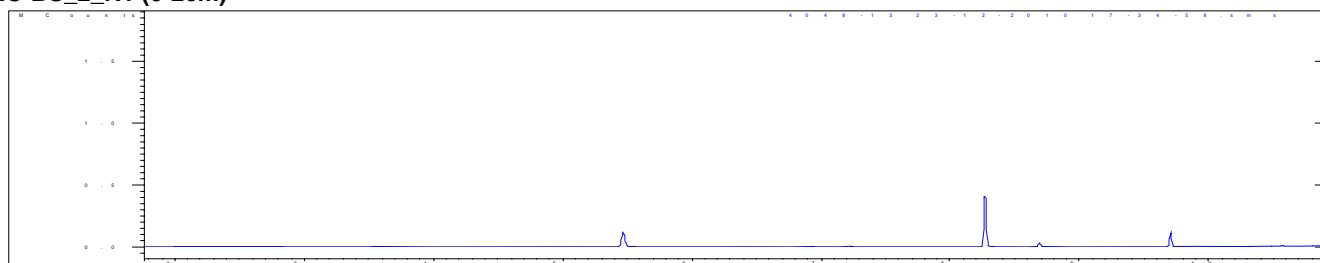

Conferido (L)



Laboratório de Ensaio acreditado
pela Cgcre/Inmetro de acordo com
a ABNT NBR ISO/IEC 17025.



Boletim de Ensaio

Pág. 6 de 17

Resp. Téc.: **Carina Casal**

Emitido em: **22/02/2011**

Lab-nº: **10/4048E**

RC-BS_2_R2 (0-2cm)

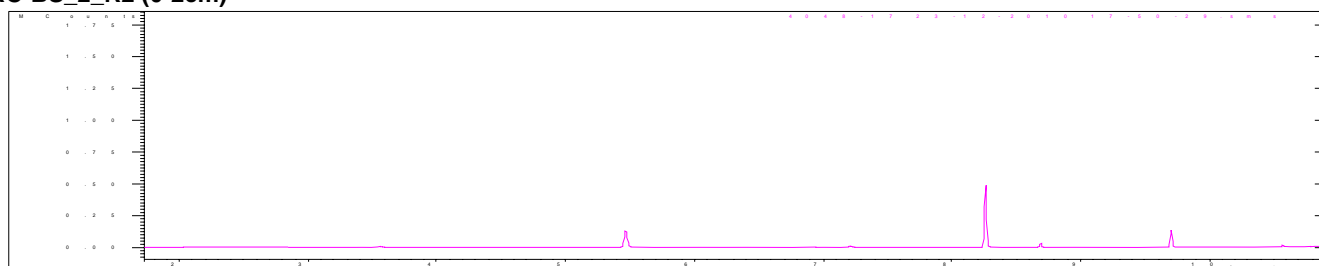

RC-BS_2_R3 (0-2cm)

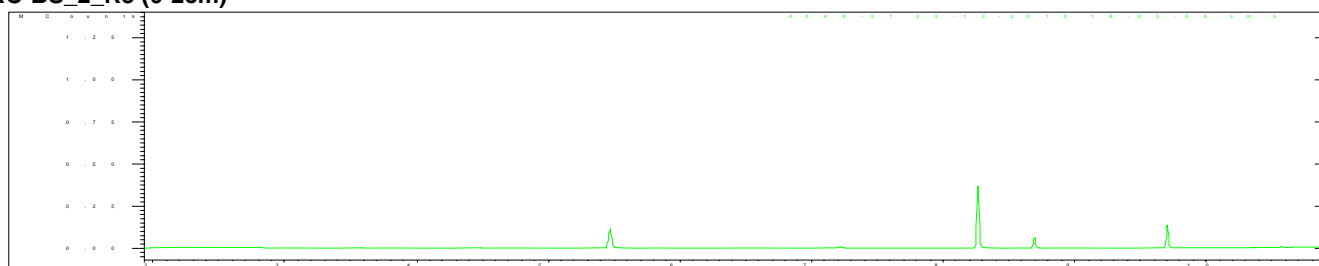

RC-BS_3_R1 (0-2cm)

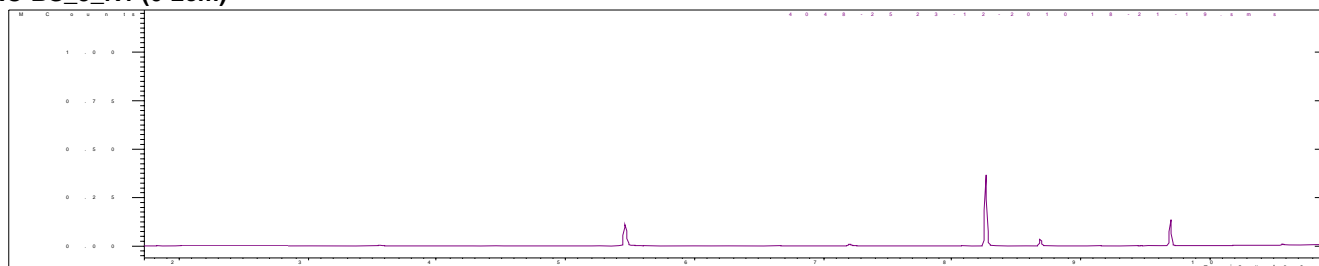

RC-BS_3_R2 (0-2cm)

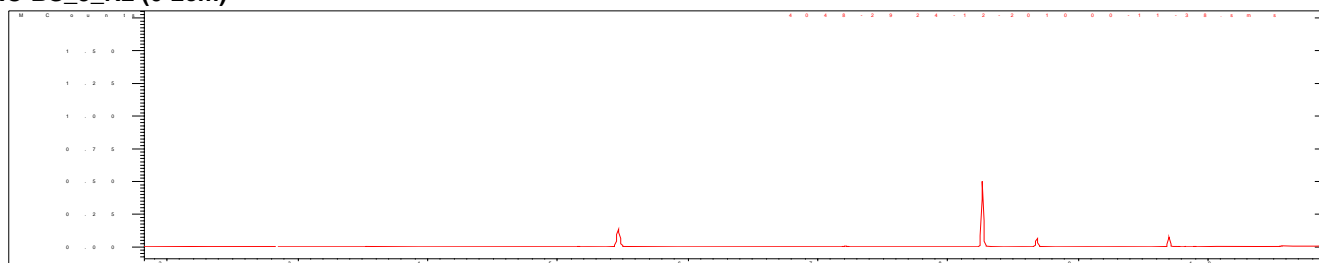

Conferido (L)



Laboratório de Ensaio acreditado
pela Cgcre/Inmetro de acordo com
a ABNT NBR ISO/IEC 17025.



Boletim de Ensaio

Pág. 7 de 17

Resp. Téc.: **Carina Casal**

Emitido em: **22/02/2011**

Lab-nº: **10/4048E**

RC-BS_3_R3 (0-2cm)

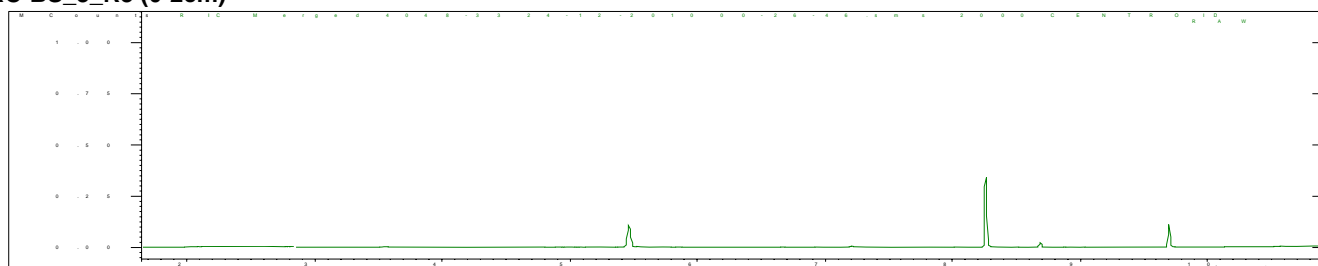

RC-BS_4_R1 (0-2cm)

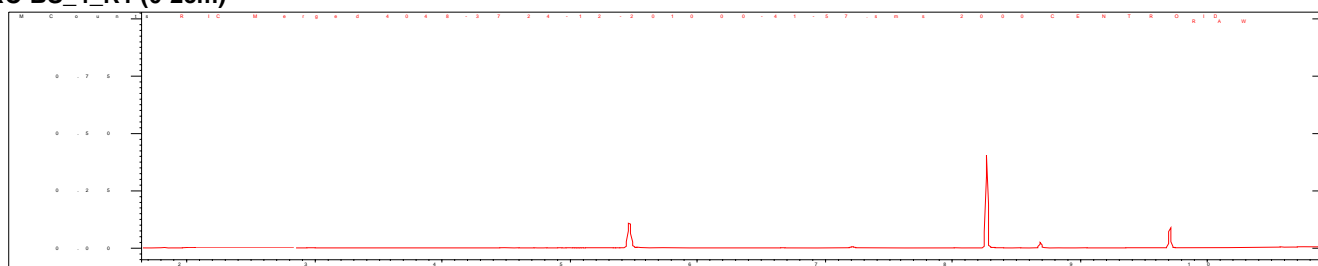

RC-BS_4_R2 (0-2cm)

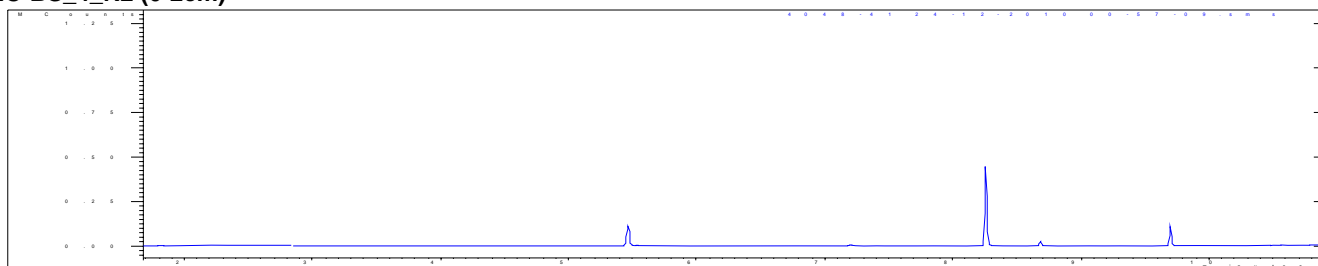

RC-BS_4_R3 (0-2cm)

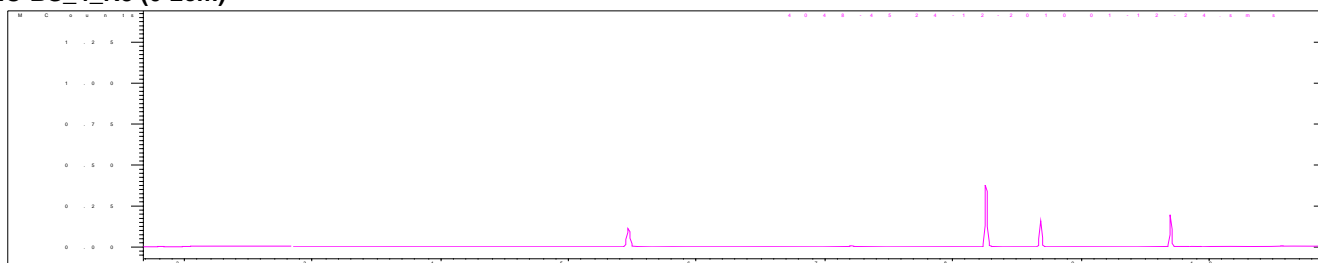

Conferido (L)



Laboratório de Ensaio acreditado
pela Cgcre/Inmetro de acordo com
a ABNT NBR ISO/IEC 17025.



Boletim de Ensaio

Pág. 8 de 17

Resp. Téc.: **Carina Casal**

Emitido em: **22/02/2011**

Lab-nº: **10/4048E**

RC-BS_5_R1 (0-2cm)

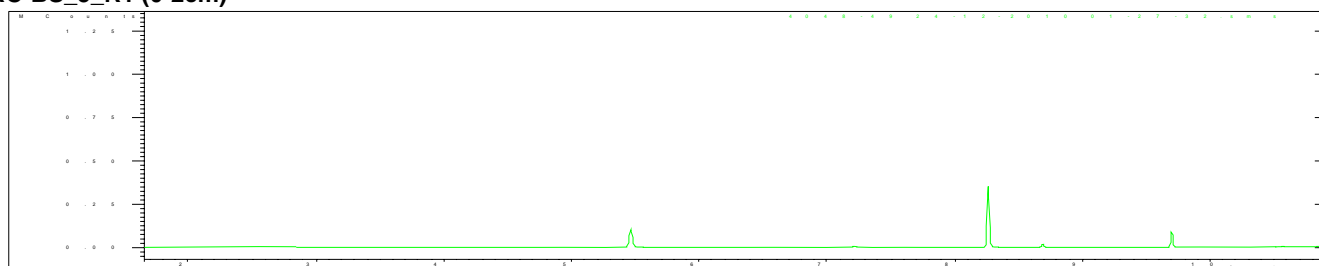

RC-BS_5_R2 (0-2cm)

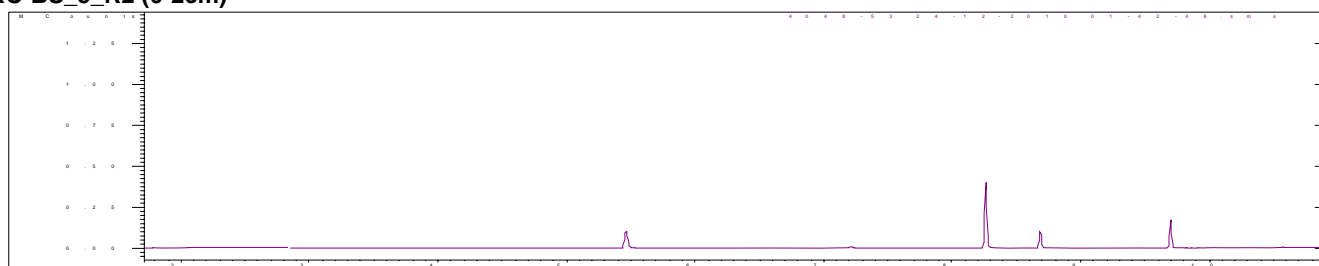

RC-BS_5_R3 (0-2cm)

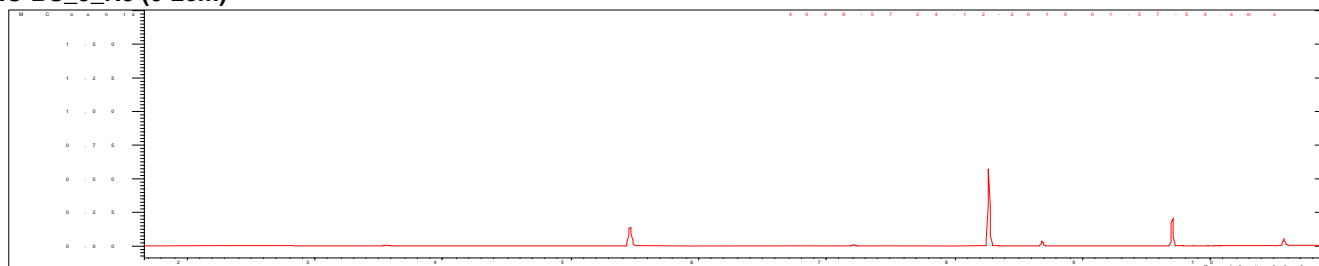

RC-BS_6_R1 (0-2cm)

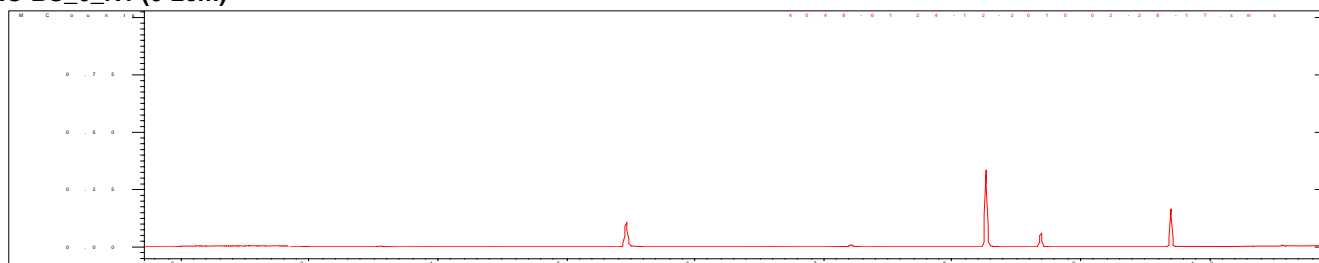

Conferido (L)



Laboratório de Ensaio acreditado
pela Cgcre/Inmetro de acordo com
a ABNT NBR ISO/IEC 17025.



Boletim de Ensaio

Pág. 9 de 17

Resp. Téc.: **Carina Casal**

Emitido em: **22/02/2011**

Lab-nº: **10/4048E**

RC-BS_6_R2 (0-2cm)

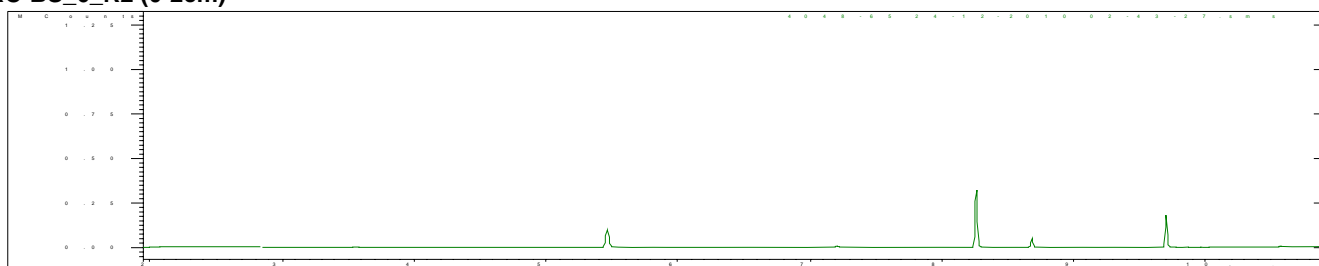

RC-BS_6_R3 (0-2cm)

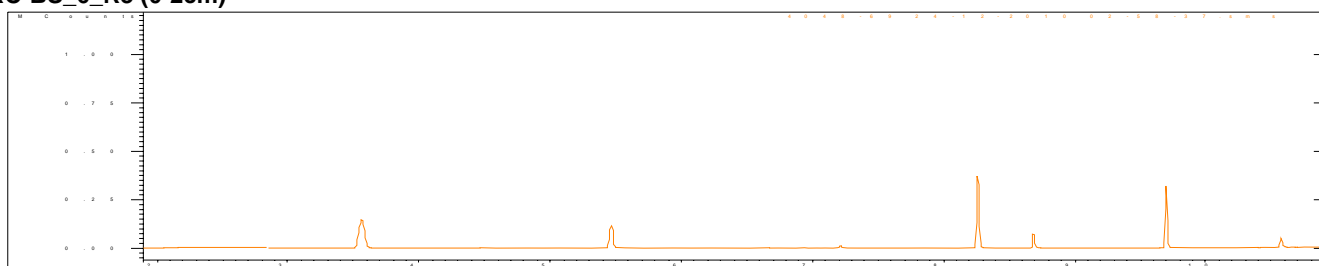

RC-BS_7_R1 (0-2cm)

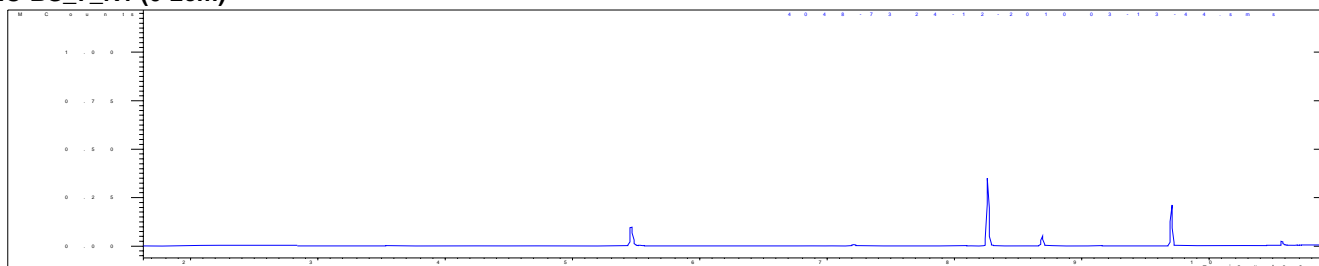

RC-BS_7_R2 (0-2cm)

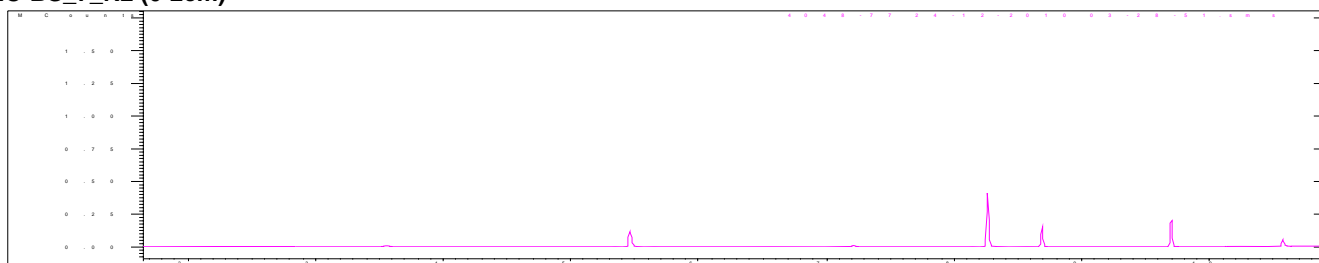

Conferido (L)



Laboratório de Ensaio acreditado
pela Cgcre/Inmetro de acordo com
a ABNT NBR ISO/IEC 17025.



Boletim de Ensaio

Pág. 10 de 17

Resp. Téc.: **Carina Casal**

Emitido em: **22/02/2011**

Lab-nº: **10/4048E**

RC-BS_7_R3 (0-2cm)



RC-BS_8_R1 (0-2cm)

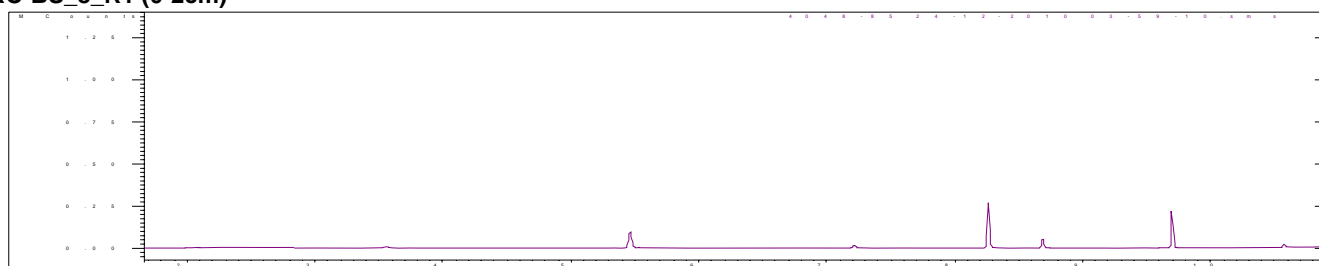

RC-BS_8_R2 (0-2cm)

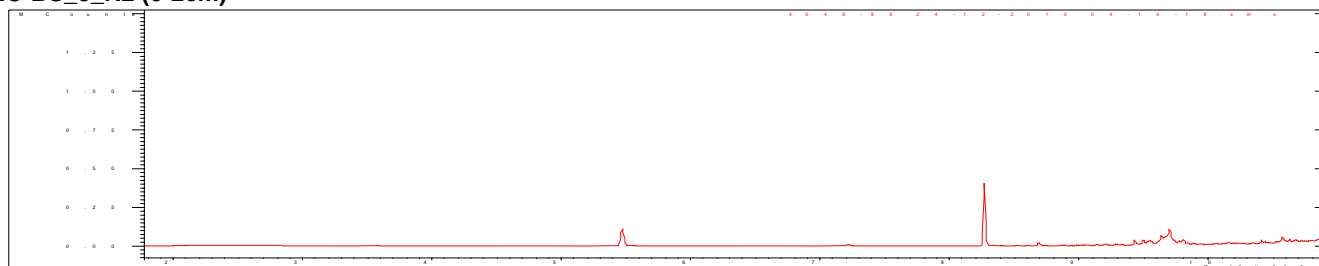

RC-BS_8_R3 (0-2cm)

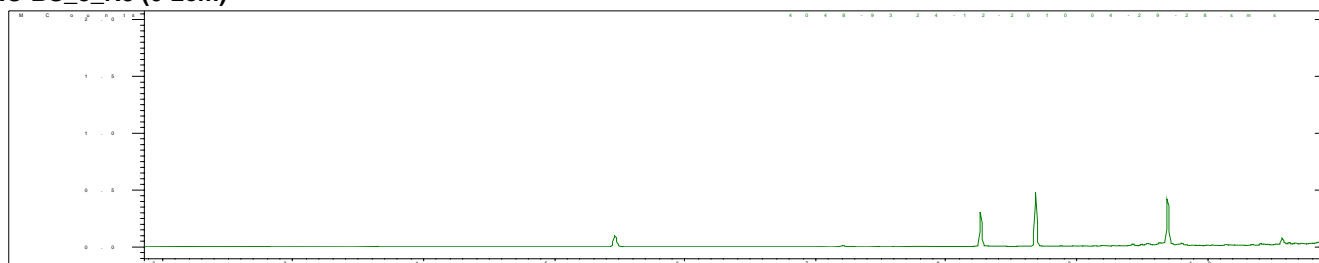



Laboratório de Ensaio acreditado
pela Cgcre/Inmetro de acordo com
a ABNT NBR ISO/IEC 17025.



Boletim de Ensaio

Pág. 11 de 17

Resp. Téc.: **Carina Casal**

Emitido em: **22/02/2011**

Lab-nº: **10/4048E**

RC-BS_9_R1 (0-2cm)

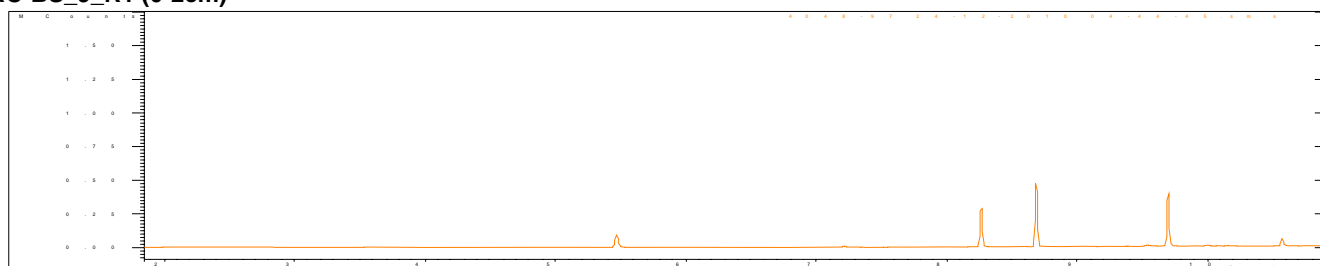

RC-BS_9_R2 (0-2cm)

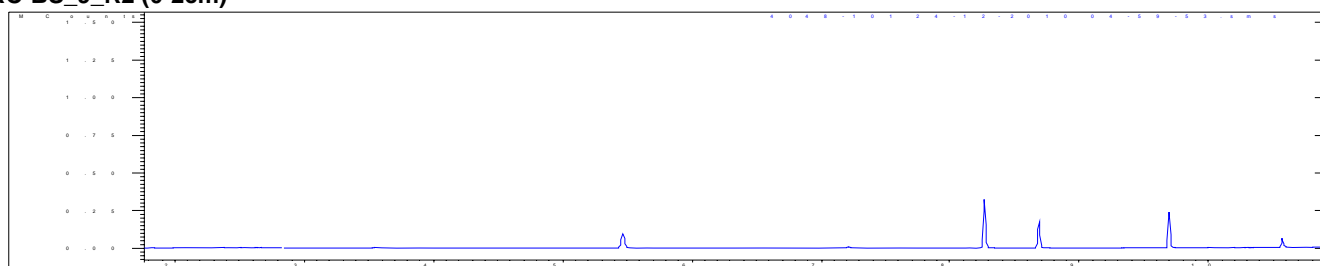

RC-BS_9_R3 (0-2cm)

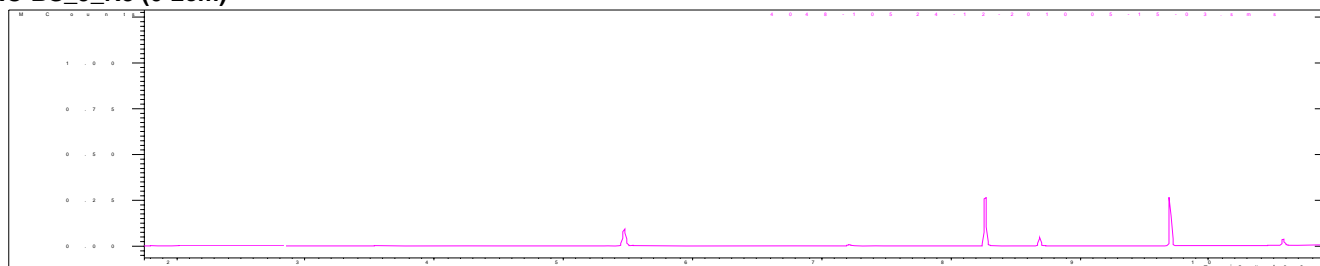

RC-BS_10_R1 (0-2cm)

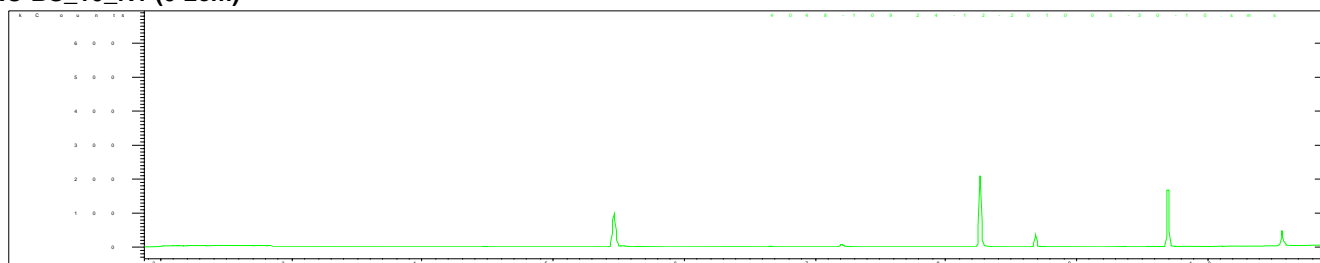

Conferido (L)



Laboratório de Ensaio acreditado
pela Cgcre/Inmetro de acordo com
a ABNT NBR ISO/IEC 17025.



Boletim de Ensaio

Pág. 12 de 17

Resp. Téc.: **Carina Casal**

Emitido em: **22/02/2011**

Lab-nº: **10/4048E**

RC-BS_10_R2 (0-2cm)

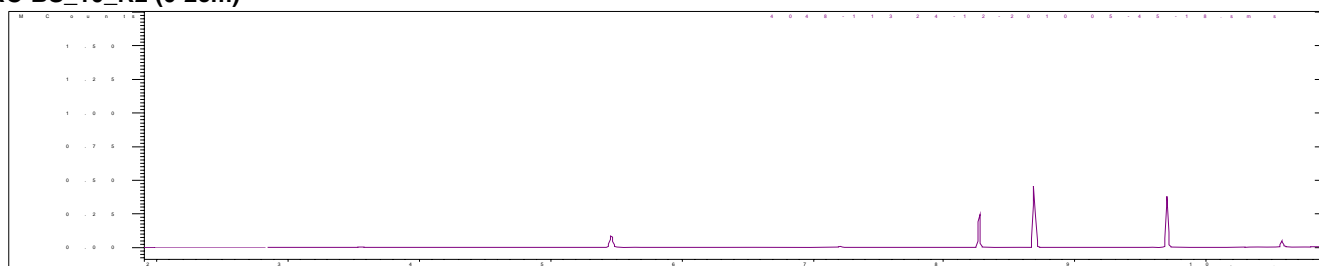

RC-BS_10_R3 (0-2cm)

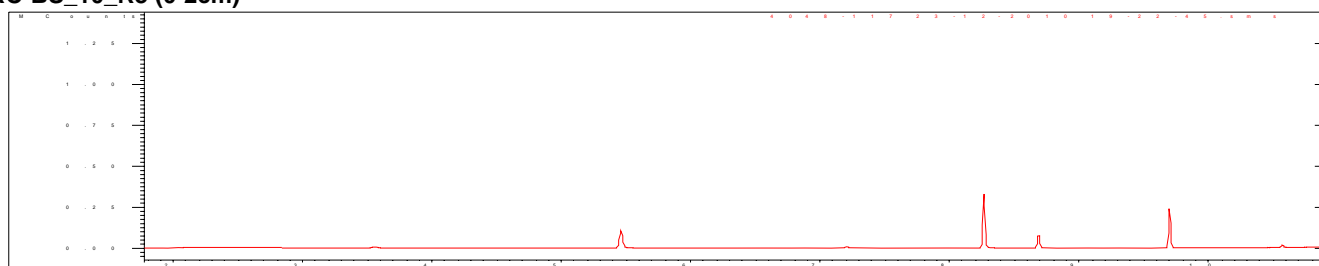

RC-BS_11_R1 (0-2cm)

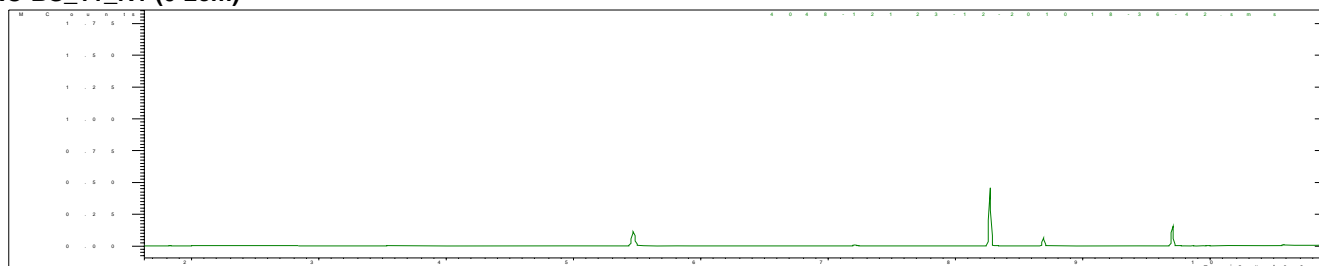

RC-BS_11_R2 (0-2cm)

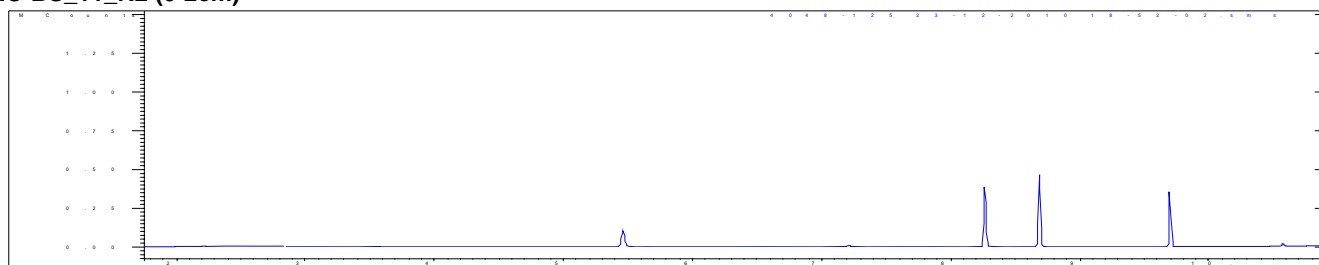



Laboratório de Ensaio acreditado
pela Cgcre/Inmetro de acordo com
a ABNT NBR ISO/IEC 17025.



Boletim de Ensaio

Pág. 13 de 17

Resp. Téc.: **Carina Casal**

Emitido em: **22/02/2011**

Lab-nº: **10/4048E**

RC-BS_11_R3 (0-2cm)

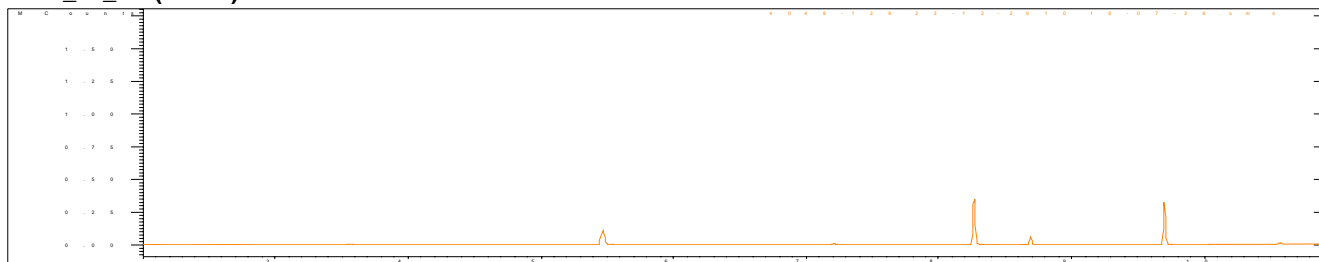

RC-BS_12_R1 (0-2cm)

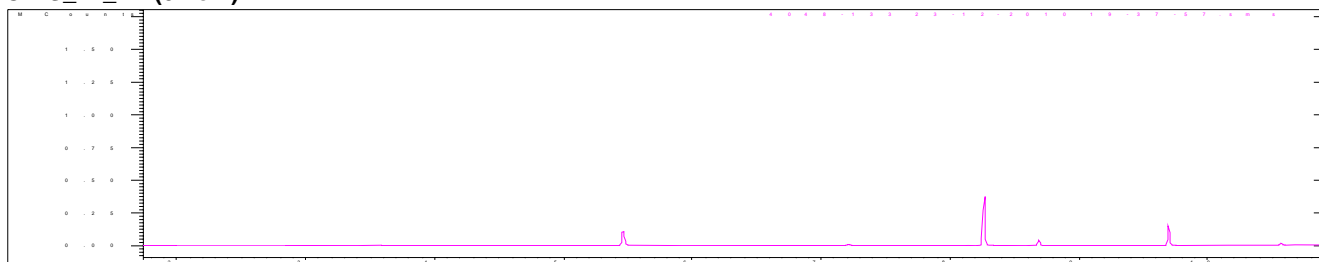

RC-BS_12_R2 (0-2cm)

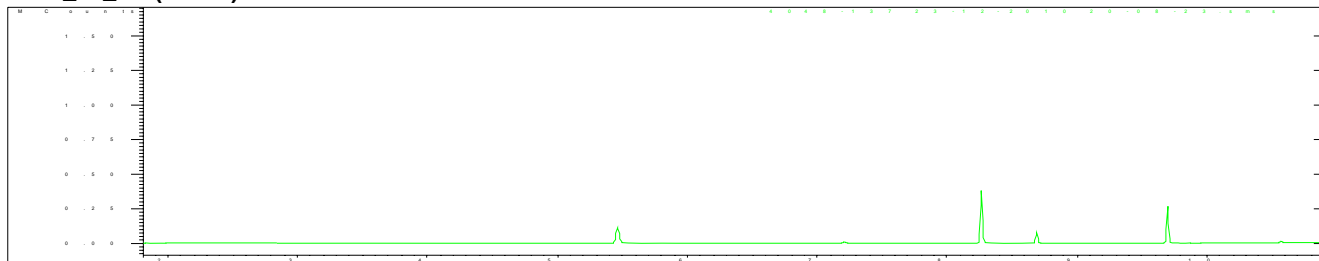

RC-BS_12_R3 (0-2cm)

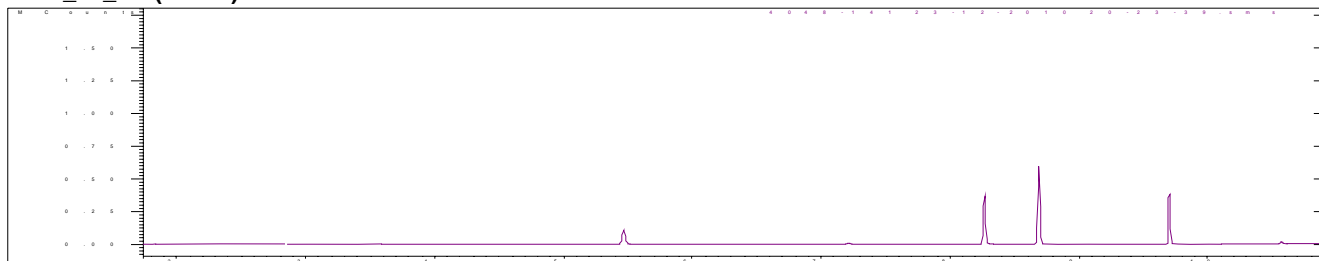

Conferido (L)



Laboratório de Ensaio acreditado
pela Cgcre/Inmetro de acordo com
a ABNT NBR ISO/IEC 17025.



Boletim de Ensaio

Pág. 14 de 17

Resp. Téc.: **Carina Casal**

Emitido em: **22/02/2011**

Lab-nº: **10/4048E**

RC-BS_13_R1 (0-2cm)

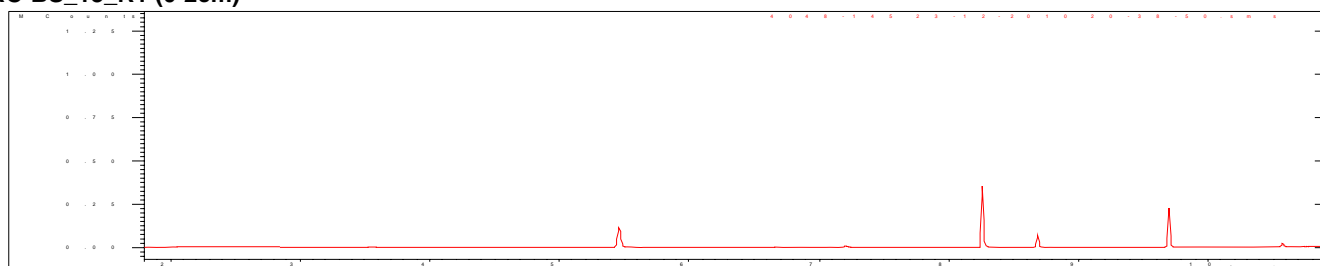

RC-BS_13_R2 (0-2cm)

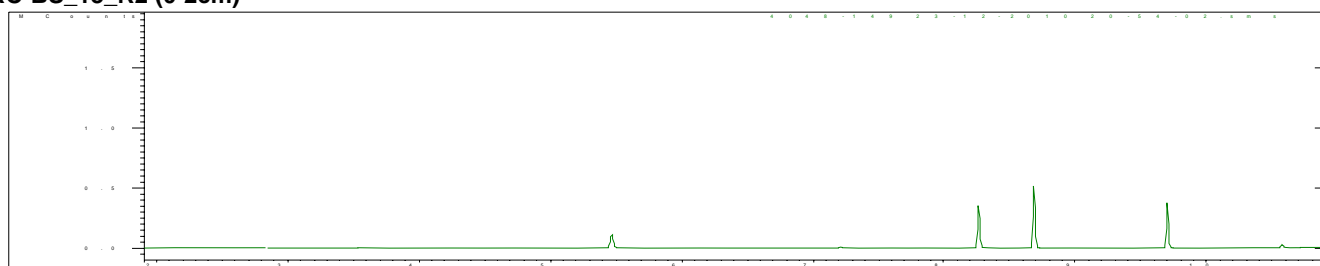

RC-BS_13_R3 (0-2cm)

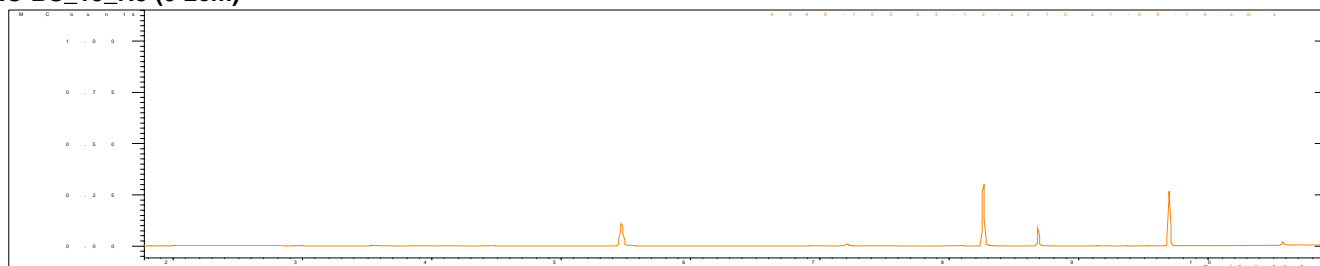

RC-BS_14_R1 (0-2cm)

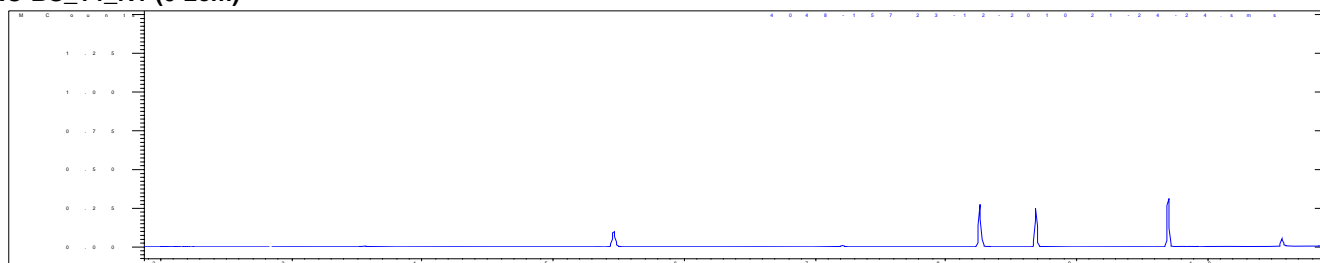

Conferido (L)



Laboratório de Ensaio acreditado
pela Cgcre/Inmetro de acordo com
a ABNT NBR ISO/IEC 17025.



Boletim de Ensaio

Pág. 15 de 17

Resp. Téc.: **Carina Casal**

Emitido em: **22/02/2011**

Lab-nº: **10/4048E**

RC-BS_14_R2 (0-2cm)

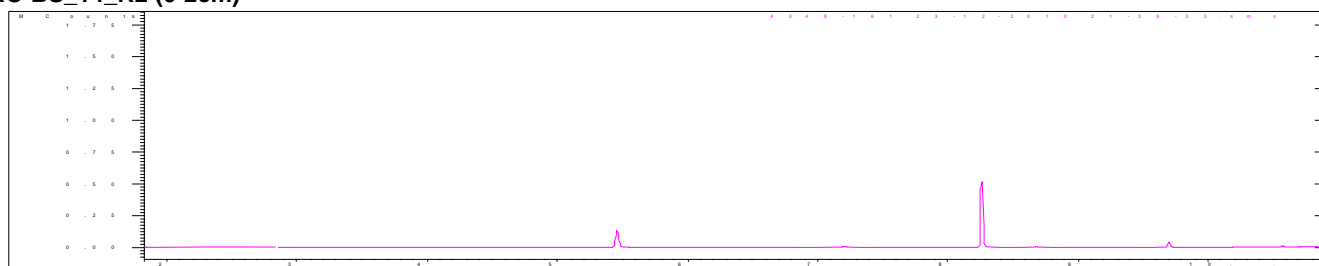

RC-BS_14_R3 (0-2cm)

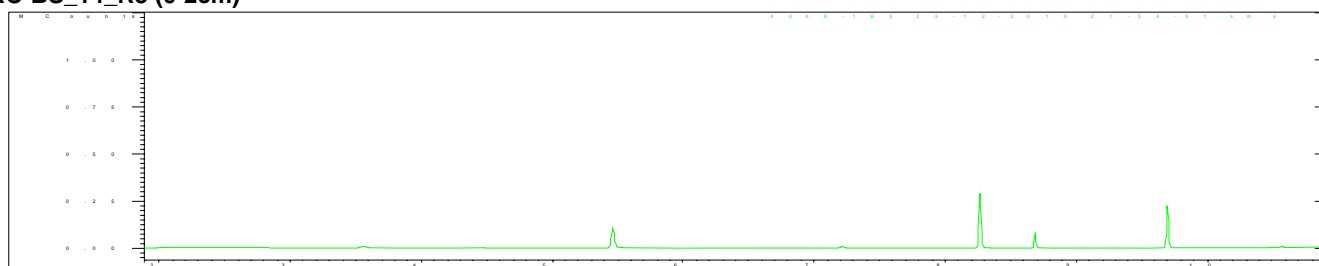

RC-BS_15_R1 (0-2cm)

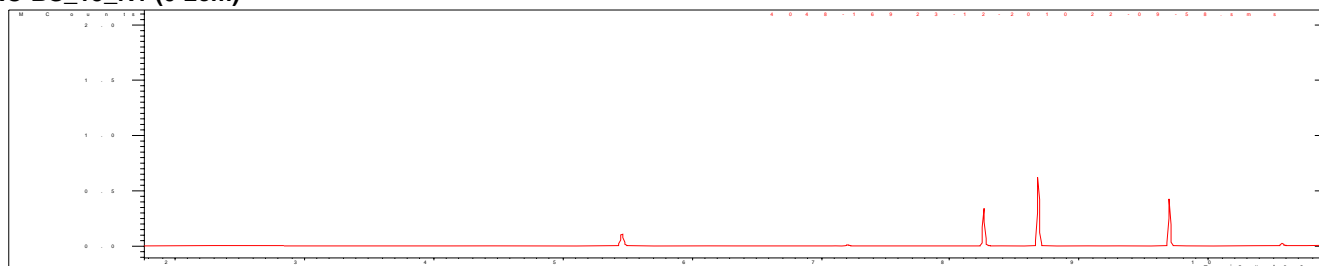

RC-BS_15_R2 (0-2cm)

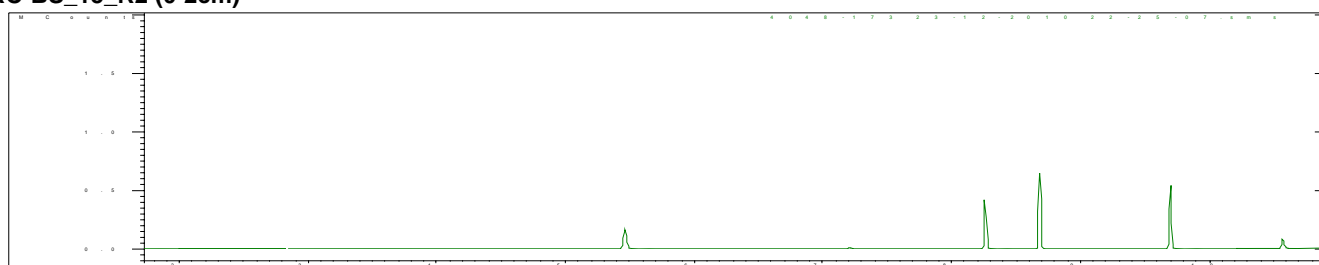

Conferido (L)



Laboratório de Ensaio acreditado
pela Cgcre/Inmetro de acordo com
a ABNT NBR ISO/IEC 17025.



Boletim de Ensaio

Pág. 16 de 17

Resp. Téc.: **Carina Casal**

Emitido em: **22/02/2011**

Lab-nº: **10/4048E**

RC-BS_15_R3 (0-2cm)

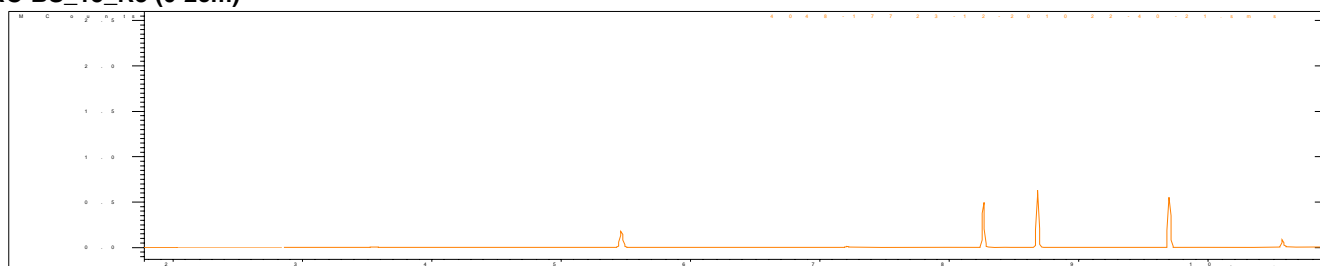

RC-BS_16_R1 (0-2cm)

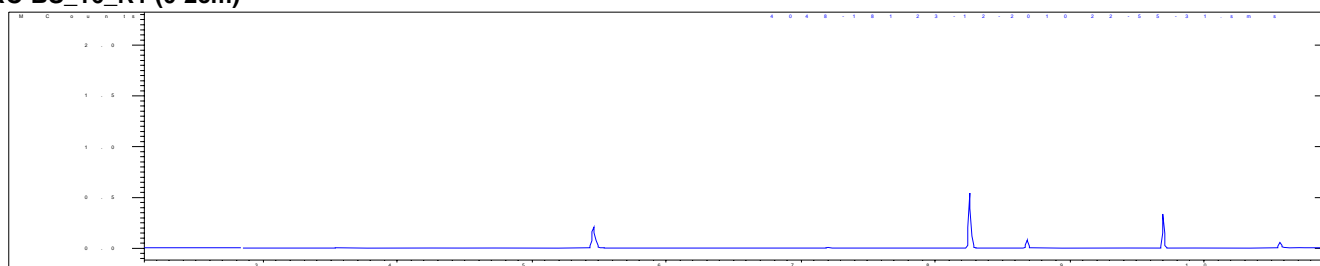

RC-BS_16_R2 (0-2cm)

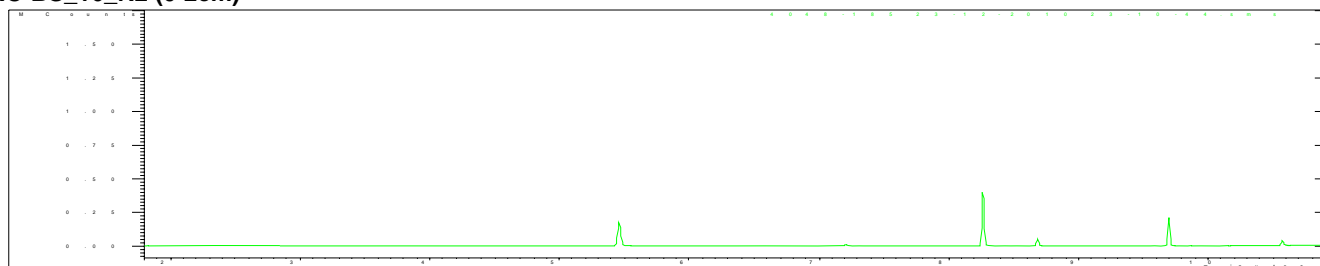

RC-BS_16_R3 (0-2cm)

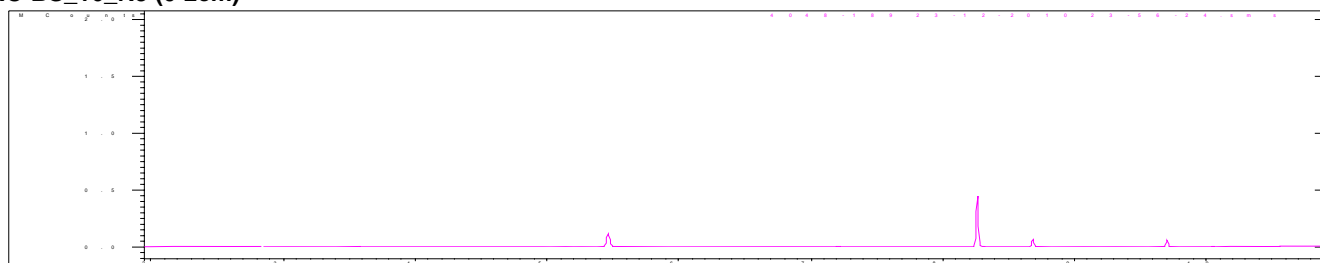



Laboratório de Ensaio acreditado
pela Cgcre/Inmetro de acordo com
a ABNT NBR ISO/IEC 17025.



Boletim de Ensaio

Pág. 17 de 17

Resp. Téc.: **Carina Casal**

Emitido em: **22/02/2011**

Lab-nº: **10/4048E**

Padrões de Controle Analítico – (PCA)

(Faixa de Aceitação: 70-130%)

Taxa de Recuperação (%)

PCA

80

FM-004-L3N – Rev.00 18/02/2009– Apr. FEV/09

Observações

1. Ref. Método – ISO 16703:2001
2. Foram utilizados Brancos de Controle conforme metodologia informada conferido

José Antônio Pires de Mello
Diretor
B. Sc, Eng. Quím. e Quím. Industrial
CRQ – 03311142 CREA - 791006469

CARINA SANTOS CASAL
Chefe Laboratório
Químico
CRQ - 03251114